

1 Ground Floor Plan
1:100

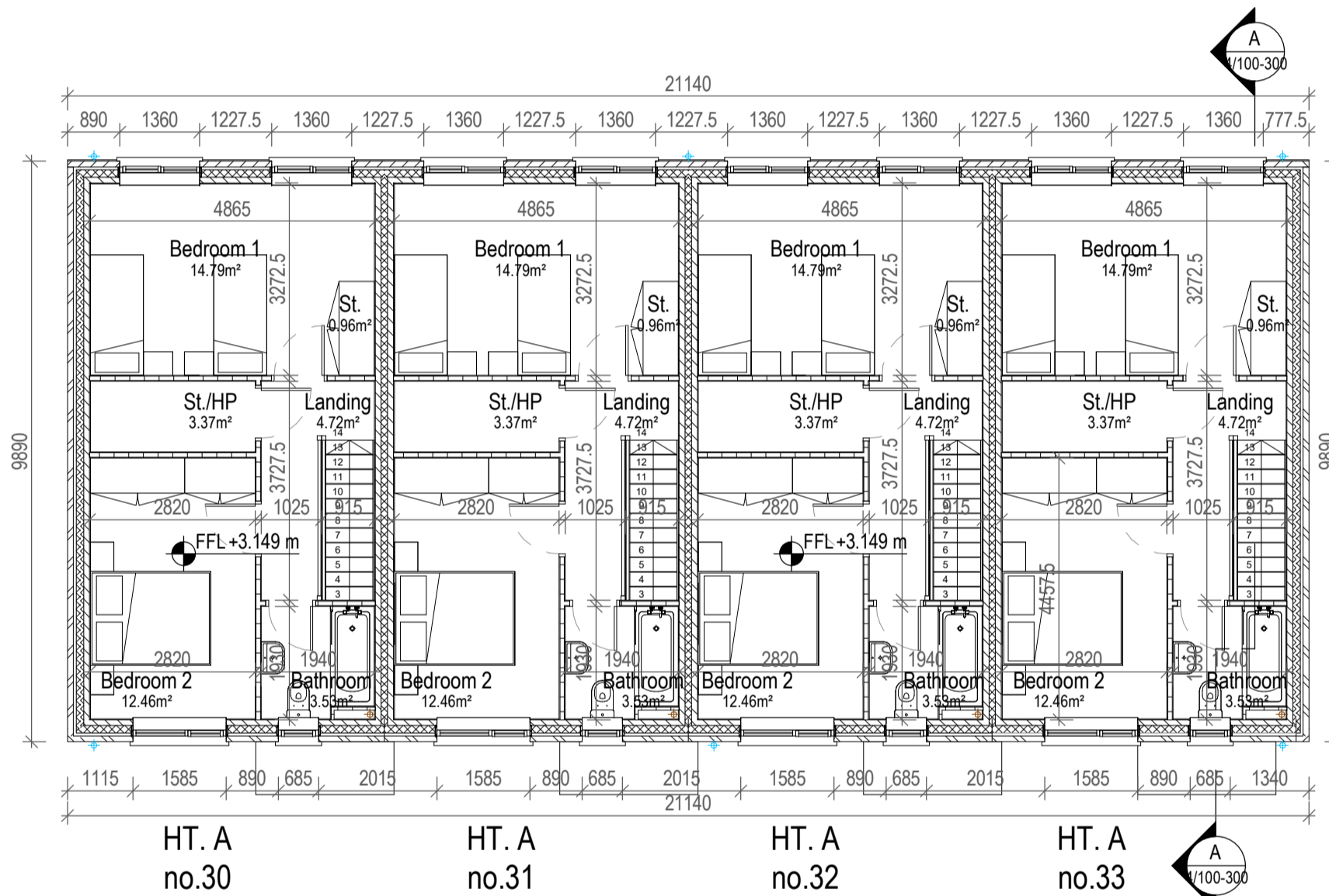

2 First Floor Plan
1:100

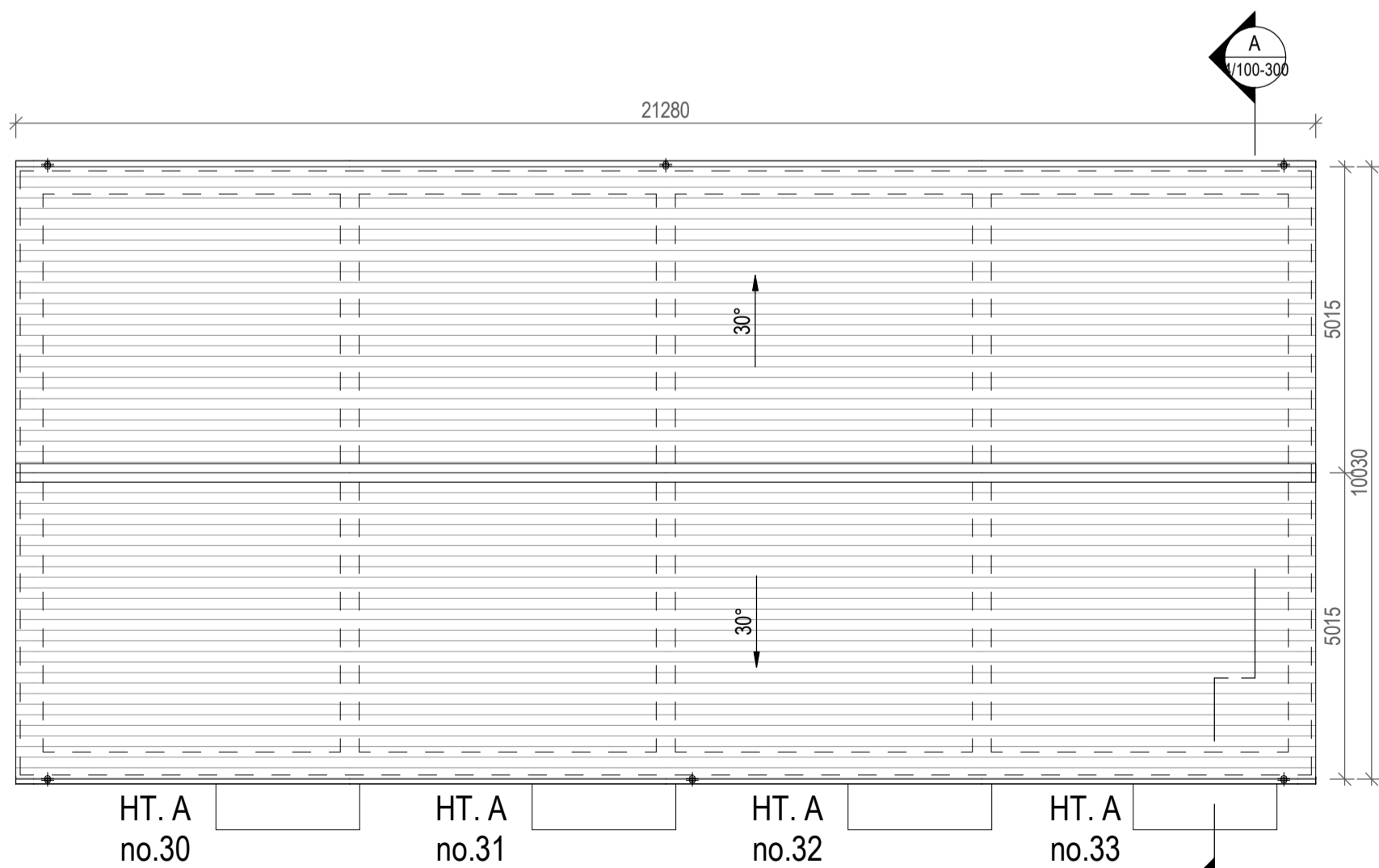

3 Roof Plan
1:100



5 Front Elevation
1:100



6 Rear Elevation
1:100

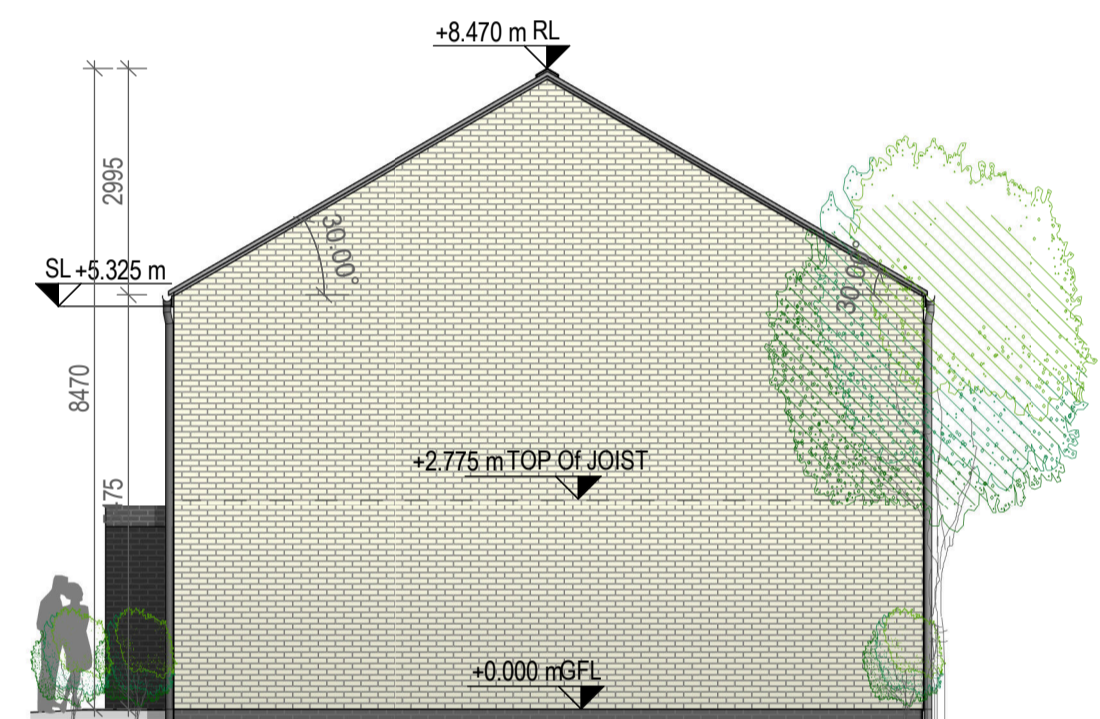

7 Side Elevation 1
1:100

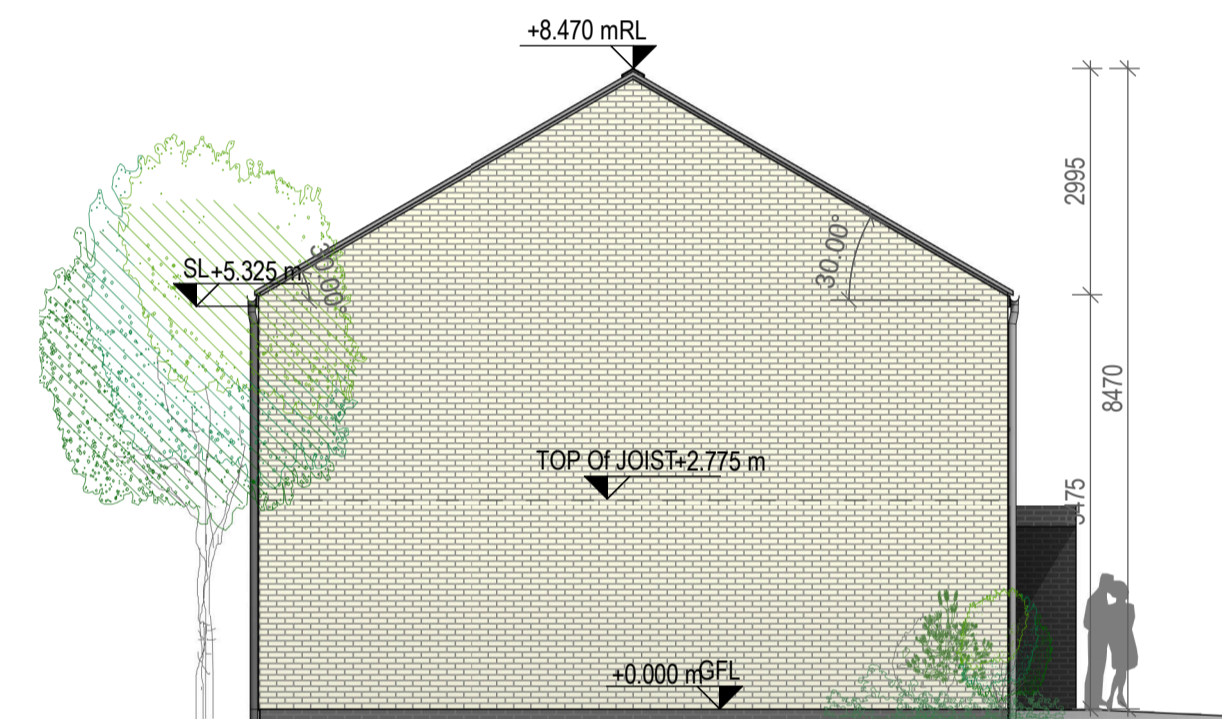

9 Side Elevation 2
1:100

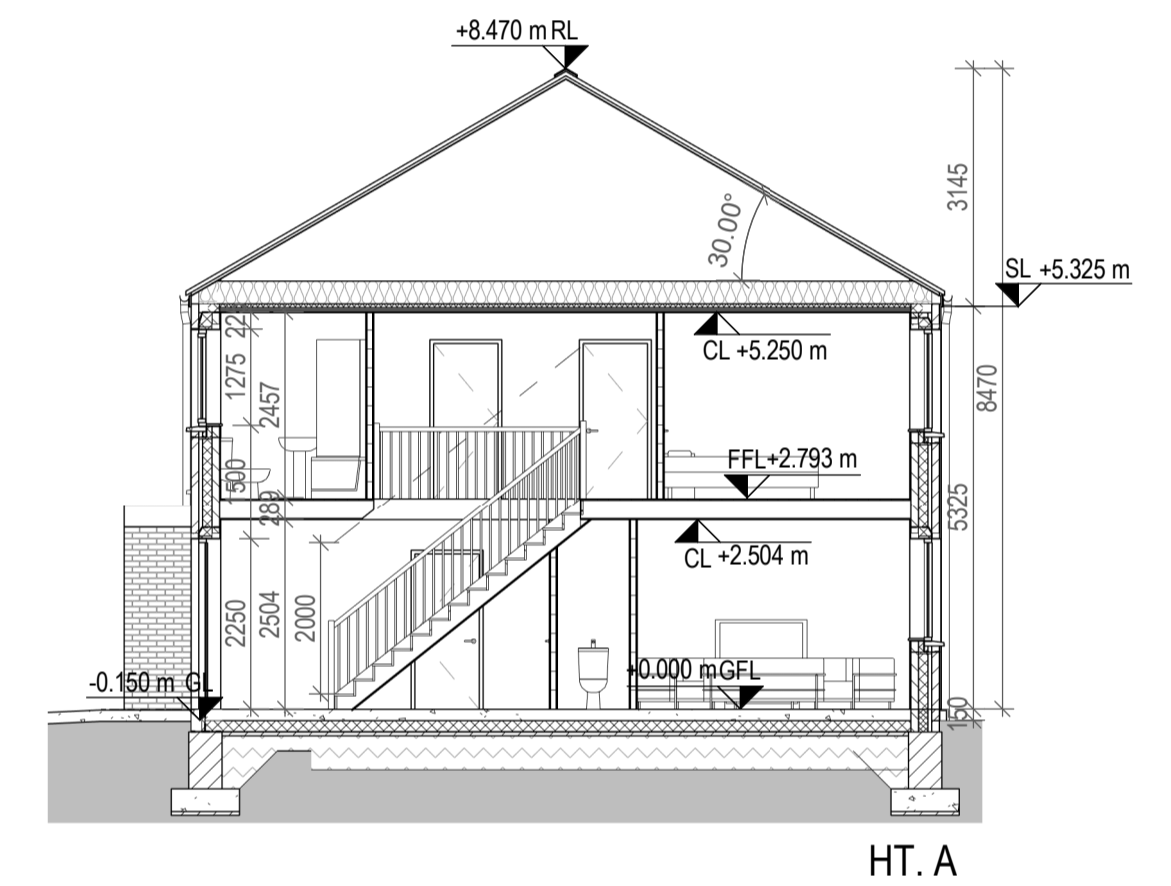

4 Section A-A
1:100

Quality Housing for Sustainable Communities space provision						
Ht.A	Dwelling Type	Gross Floor Area	Minimum Main Living Room Area	Aggregate Living Area	Aggregate Bedroom Area	Storage Area
Target	2 Bed 4P House	85	13	30	25	6
Proposed	2 Bed 4P House	85.6	13	31	27.3	6.6

PLEASE NOTE:
Minimum unobstructed living room width 3.6m.
Main bedroom area 13m², Double room 11.4m² (2.8m minimum width), Single room 7.1m² (2.1m minimum width)



8 3D View

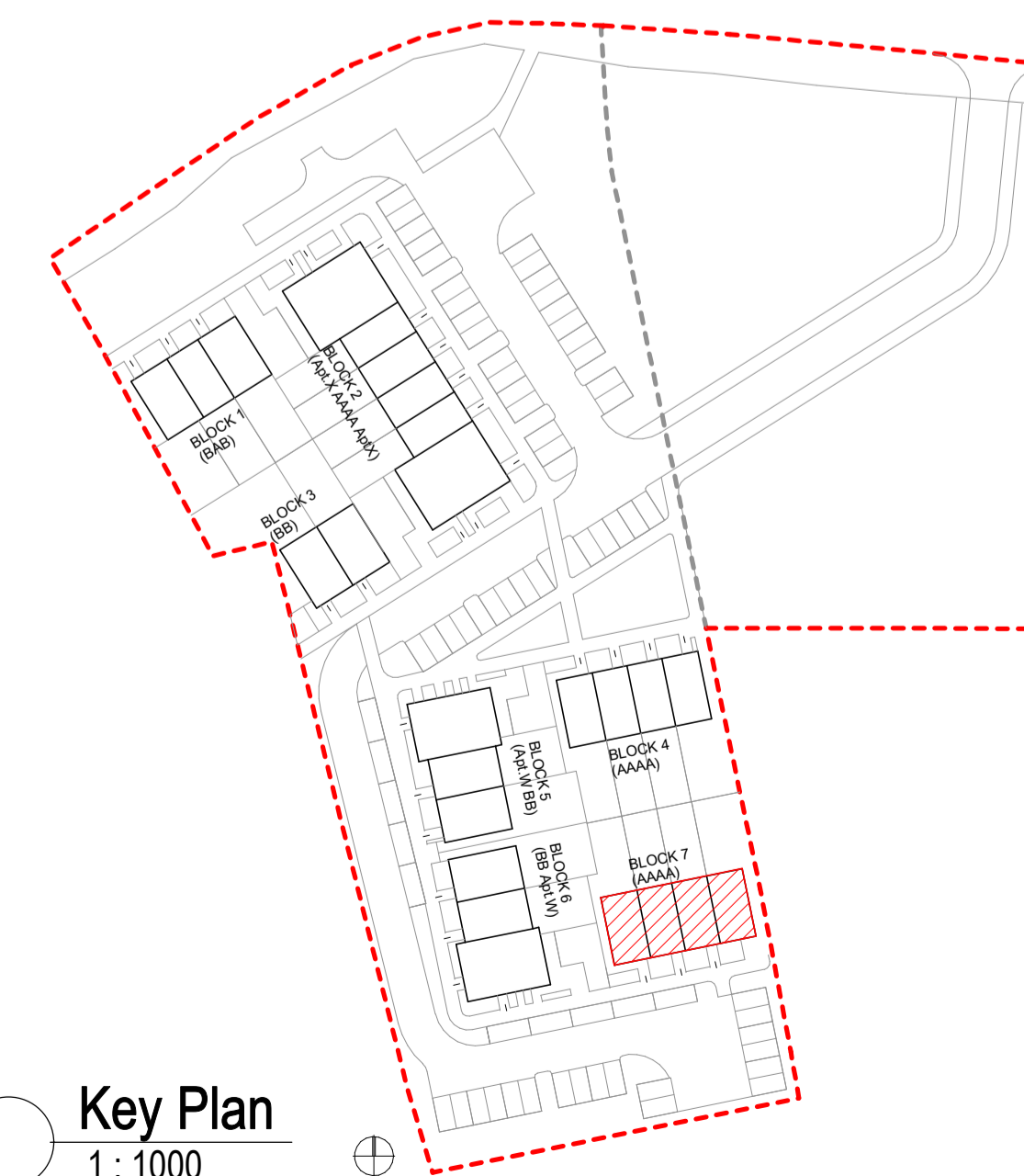

Key Plan
1:1000

Rev.	By	Date	Description



Mill House, Mill Street, Dundalk, Co. Louth info@vandijkarchitects.com
+353 (0) 42 935 4466 @vandijkarchitects.com

Drawing Title: Block 7 (AAAA)
Floor Plans & Elevations & Section

Scale: 1:100	Drawing Number: 2104-PA-BL7-100-300	Job: Ambassador Site Housing, Kill
Revision: A1	Client: Killdare Co. Co.	
Drawn by: MS	Date: August 2021	

All works to be carried out using proper materials which are fit for the use they are intended and for the condition in which they are to be used. All materials used in connection with the works to comply with the construction products regulation (Reg no. 305/2011) and the harmonised technical specification/standards that fall within the remit of the Cpr no. 305/2011. Figured dimensions must be used in preference to scaled dimensions. Any dimensional discrepancies must be reported to the Architect immediately. This drawing remains the copyright of van Dijk Architects. It must not be used for any purpose building or otherwise without the express permission of the practice. Do not copy or redistribute these drawings or any additional information without the expressed approval of van Dijk Architects.